

FOUNDATIONS for the Future

2007 Annual Report



CRISTO REY
JESUIT HIGH SCHOOL

BOARD OF TRUSTEES

REV. WILLIAM J. WATTERS, S.J., Chair
Executive Assistant to the Provincial
Maryland Province Jesuits

SR. HELEN AMOS, RSM
Executive Chair
Mercy Health Services Board of Trustees

RAPH APPADOO
President
Laureate Educate

RICHARD O. BERNDT
Managing Partner
Gallagher Evelius & Jones LLP

GEORGE L. BUNTING, JR.
President & CEO
Bunting Management Group

AURELIA T. BURT
Educational Consultant

MARJORIE RODGERS CHESHIRE
Executive Vice President of Management
A & R Companies

FRANCIS A. CONTINO
Executive Vice President & CFO
McCormick & Co., Inc.

JAMES C. DAVIS
Co-Chairman & President
Allegis Group, Inc.

REV. JOHN M. DENNIS, SJ
Associate Director of Campus Ministry
Loyola College in Maryland

W. BOULTON DIXON
Former Head of School
McDonogh School

NANCY A. ERICKSON
Community Volunteer

WAYNE R. GIOIOSO, JR.
President
Mid-Atlantic Properties, Inc.

REV. FRANCIS G. HILTON, S.J.
Chair of the Economics Department
Loyola College in Maryland

JOHN B. HOWARD
Partner
Venable LLP

EARL L. LINEHAN
President
Woodbrook Capital

JOHN A. LUETKEMEYER, JR.
Co-chairman
Continental Realty Corp.

FRANCIS X. POGGI
President & CEO
Samuel James Limited

CHARLES H. SALISBURY, JR.
President
Salisbury Broadcasting Co.

J. M. SCHAPIRO
President & CEO
Continental Realty Corp.

DR. CRESAUNDR A. SILLS
Director of the Career Center
Loyola College in Maryland

REV. JOHN W. SWOPE, S.J.
President
Cristo Rey Jesuit High School

FRANK K. TURNER, JR.
Executive Vice President
PNC Financial Services Group

PATRICIA WILLIAMS
President
New Greenmount West Community Association

We also recognize **MICHAEL PAESE**, chief administrative officer and deputy general counsel of Mercantile Bankshares (now PNC), for his service on the board in 2006–07.

Dear friends,

I am pleased to present "Foundations for the Future" to you. This very simple first report honors those who have laid the foundation for the successful opening of Cristo Rey Jesuit High School in Baltimore.

Each week the media report the challenges faced by students in schools serving urban communities. At Cristo Rey Jesuit we have designed a program that meets these challenges by combining excellent classroom instruction with meaningful community and business partnerships. We believe that every young person deserves an opportunity. This is our mission, this is our hope.

Through our unique Corporate Internship Program, twenty-eight companies currently employ all 121 students in full-time, entry-level, job-sharing positions. Our students are young professionals, earning more than half the cost of their education and experiencing the real world under the leadership of corporate role models. This unique approach to educating our young people has been proven to lower dropout rates and increase graduation and college attendance rates. Since our opening in September, our students are proving their capabilities. More than 90% of our students were ranked as "good" or "outstanding" by their corporate sponsors on their job performance. Students had a 98% attendance rate at their internships. And because of such outstanding performance, we expect that many of our corporate sponsors will renew their commitment and hire another team of students in the 2008-09 school year.

As this report reflects, many friends have helped to build a firm foundation for Cristo Rey Jesuit. Many generous benefactors believe in our mission of offering a quality Jesuit Catholic college preparatory education for young men and women of the city of Baltimore.

With your support we have been able to open our doors to 121 students this past fall, and put into place many of the essential services that are part of a college prep high school education. You are making their education possible.

In the name of our students, faculty and staff, I thank you for your commitment to the lives of the families we serve here at Cristo Rey Jesuit. In our foundational years, your generosity is helping to develop the school and build a bridge to the future for our students.

I hope that you will continue to walk with us in the future.



Rev. John W. Swope, SJ

Sincerely,

A handwritten signature in dark ink, appearing to read "John W. Swope". The signature is fluid and cursive, written over a light-colored background.

Rev. John W. Swope, SJ
President

CORPORATE INTERNSHIP PROGRAM SPONSORS

We are deeply grateful to the organizations participating in the Corporate Internship Program this year. They have demonstrated unusual leadership and vision in their commitment to hire the inaugural class of Cristo Rey Jesuit students.



Aegon Direct Marketing Services
Allegis Group, Inc.
Associated Catholic Charities
Baltimore Symphony Orchestra
DLA Piper US LLP
Gallagher, Evelius & Jones
Good Samaritan Hospital
Gordon Feinblatt, Rothman,
Hoffberger & Hollander, LLC
Greater Baltimore Medical Center
Johns Hopkins Medical Institutions
Legg Mason
Loyola College in Maryland
Laureate
M&T Bank

Maryland Science Center
Mercy Medical Center
Monumental Life
MuniMae
National Aquarium in Baltimore
PNC
Riggs, Counselman, Michaels & Downes, Inc.
St. Agnes Hospital
St. Joseph's Medical Center
Semmes, Bowen & Semmes
University of Maryland Medicine
R. Adam Cowley Shock Trauma Center
Whiteford, Taylor & Preston
Whiting-Turner Contracting Co.
YMCA of Central Maryland

SUPPORTERS

Cristo Rey Jesuit High School deeply appreciates the generosity of benefactors who made early gifts toward capital needs and start-up operating costs. These commitments made the opening of the school possible for students from low-income families. Cristo Rey Jesuit is also grateful for the foresight of donors who have made endowment gifts so that students will benefit in perpetuity.

Listed below are donors as of December 31, 2007. Future annual reports will list donors for the most recently completed fiscal year only.

FOUNDERS GIFT SOCIETY (\$1,000,000 +)

Anne and George L. Bunting, Jr./Mary Catherine Bunting/The Bunting Family Foundation
The Cristo Rey Network/Bill and Melinda Gates Foundation
Kim and Jim Davis/The Davis Family Foundation
Joseph S. Keelty
Darielle and Earl Linehan/The Linehan Family Foundation
Jack Luetkemeyer
The Maryland Province of the Society of Jesus



SUPPORTERS

MAJOR GIFTS DONORS (\$200,000+)

Mr. and Mrs. Michael J. Batza, Jr.
Nancy and John Erickson
Pam and Tom O'Neil
The Jack and Marilyn Pechter Foundation
Mary Jo and Brian Rogers
Mr. and Mrs. Charles H. Salisbury
The Marvin Schapiro Family Foundation,
JM Schapiro
Thomas L. Cline Foundation

MAJOR GIFTS DONORS (\$100,000+)

Louise and Raph Appadoo
Clayton Baker Trust
Commonweal Foundation
Fran and Betty Contino
Jane and Gordon Croft
Mr. and Mrs. Jack B. Dunn IV
Holly and Wayne Gioioso, Jr.
Goldseker Foundation
Joseph and Catherine Liberatore
Lockhart Vaughan Foundation
Bob and Suzy Price
Alison and Arnold Richman
Lynn and Bill Roohan
Mr. and Mrs. John W. Swope
The Thomas F. and Clementine L. Mullan
Foundation, Inc.

MAJOR GIFTS DONORS (\$50,000+)

Anonymous (1)
Ed and Rosemary Burchell
Michael P. Cataneo
Mary B. and William H. Fusting
Betty Ann and John Howard
Jesuits of Western North Carolina
Louis B. Thalheimer and Juliet A. Eurich
Philanthropic Fund
Middendorf Foundation
The Sheridan Foundation

MAJOR GIFTS DONORS (\$25,000+)

Abell Foundation
James Alban III
Alex. Brown and Sons, Inc. Charitable Foundation
The Annie E. Casey Foundation
Anonymous (1)
Arrupe House Jesuit Community

Rita and Rick Berndt
Mr. and Mrs. John T. Carey
Susan and Robert Fahey
Tara and Frank Gallagher
HSBC
Mr. and Mrs. Joseph Hardiman
Mr. and Mrs. Donald Hebb, Jr.
Mary Ellen and Leon Kaplan
Michael and Narindar Kelly
Mr. and Mrs. C. Richard Lortz
Mr. and Mrs. F. David McNamara, Jr.
Anne W. O'Connell

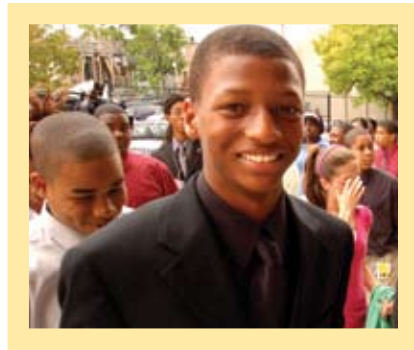

J. Richard O'Connell
Proctor & Gamble
Anne and Francis Rienhoff
James R. and Martha D. Wetzel
The William L. and Victorine Q. Adams
Foundation & The Rodgers Family Fund

PRESIDENT'S CIRCLE (\$10,000+)

Baltimore City Foundation
Mr. and Mrs. Carroll A. Bodie
Mr. and Mrs. Frank A. Cappiello
Cashman Family Foundation
Mr. and Mrs. Ward B. Coe III
Anne and Jeffrey Donahue
Emily Ann Waring Gage
Mr. and Mrs. Rene J. Gunning, Jr.
Mr. Curran W. Harvey, Jr.
Mr. and Mrs. Timothy Hawes
Patricia and Qayum Karzai
Gerri and Steve Leder
Mr. and Mrs. Edwin Lewis
Loyola Blakefield Jesuit Community
Loyola College Jesuit Community

Riggs, Counselman, Michaels & Downes, Inc.
The Theresa F. Truschel Charitable Foundation
The Thomas Wilson Sanitarium for Children
of Baltimore City
Mr. and Mrs. Frank K. Turner, Jr.
Mr. and Mrs. William Ulm

PRESIDENT'S CIRCLE (\$1,000+)

Sr. Helen Amos, RSM
The Ancient Order of Hibernians,
St. Brendan Division #3
Anonymous (4)
Ms. Annette A. Argall and Mr. Richard Mallory
The Archdiocese of Baltimore Lenten Appeal
Mr. Ralph Arnold
Mr. and Mrs. Robert Aumiller
Mr. and Mrs. Daniel S. Baird
Mr. and Mrs. William J. Baird, Jr.
Mr. Charles L. Bauermann
Dr. and Mrs. Leopold J. Bellatoni
Mrs. L. Gittings Boyce
Mr. and Mrs. Edward W. Brown, Jr.
Mr. and Mrs. Richard Burch
Aurelia T. Burt
Mr. and Mrs. Kevin Byrnes
Cafe at 1501 Bolton, Inc.
Kate and Ed Cahill
Catholic Charities
Catholic Community of St. Francis Xavier
Dr. and Mrs. John Cavaluzzi
Mr. and Mrs. John C. Corckran, Jr.
Sally K. Craig
Mr. and Mrs. Clinton Daly
Mr. Owen Daly II
Gladys R. DeGraffenreidt
Dr. and Mrs. John M. Dennis
Dr. and Mrs. Pablo E. Dibos
Mr. and Mrs. Brian M. Doyle
Mr. Pierce B. Dunn and Mrs. Barbara L. Hoyt
Emmanuel Episcopal Church in Baltimore City
Ms. Joyce F. Eng
Mr. and Mrs. Thomas B. Finan, Jr.
Mr. and Mrs. Thomas Fise
Mr. and Mrs. Christopher Formant
Gallagher, Evelius & Jones
Mr. and Mrs. James P. Garland
Mr. Kingdon Gould, Jr.
Mr. and Mrs. F. Gillis Green

Mrs. Rene J. Gunning
Mr. and Mrs. Joseph C. Haberman
Tom and Debbie Hammel
Ms. Michelle R. Hanko
Mr. and Mrs. Kevin Hanlon
Helmand Restaurant
Mr. and Mrs. Robert H. Hohman
Italian American Charities of Maryland
Mr. Stuart Janney III
Mr. and Mrs. George Jenkins, Jr.
Mr. and Mrs. Larry Jennings, Jr.
Jesuit Community at St. Joseph's University
Mr. and Mrs. Brian Kroneberger
Mr. and Mrs. Victor J. Lancelotta
Mr. and Mrs. John Leahy
Leonard Paper Company
Dr. Michael J. Lynch and Dr. Mary Lee Lynch
Mr. Clark F. MacKenzie
Mr. and Mrs. Thad MacKrell
Margaret Alexander Edwards Trust
Mr. Thomas A. Mariani
Mr. and Mrs. Thomas C. Martel
Mr. and Mrs. Louis P. Mathews, Jr.
Mr. and Mrs. John C. McFadden



Mr. and Mrs. Hugh D. McGuirk
Dr. Sheila McGuirk and Dr. Paul A. Manley
Mrs. William E. McGuirk, Jr.
Mr. and Mrs. David B. Michaelson
Skip and Fran Minakowski
Mr. and Mrs. John Moag, Sr.
Mudd, Harrison & Burch, LLP
Dr. and Mrs. Michael S. Murphy

Mrs. Annette S. Nagler
 Mr. and Mrs. Paul Orrson
 Ms. Marree J. Paszkiewicz
 PNC
 Mr. and Mrs. Michael P. Pinto
 Francis X. Poggi
 Margaret Proctor
 Mr. and Mrs. Frank Reilly
 Mr. and Mrs. Michael Salvatore
 Mr. and Mrs. Bruce Sawyer
 Mr. Adam Schulman and
 Ms. Helen Montag
 Mr. and Mrs. Thomas Schweizer
 Mr. and Mrs. John J. Sherlock
 Dr. CreSaundra C. Sills
 John and Barbara Smith
 Mr. and Mrs. Alexsander M. Stewart
 Ms. Ann Carter Stonesifer
 Mr. and Mrs. Gregory G. Strott
 Dr. and Mrs. Joseph A. Swope
 T. Rowe Price Associates Foundation
 Tapas Teatro Restaurant
 Mr. and Mrs. Gene Trainor
 University of Scranton Jesuit Community
 Mr. and Mrs. Douglas Webster
 Jessica Wescott
 Frank Wesolowski
 Ms. Fanny N. L. Whitman
 Mrs. Kathryn M. L. Reddington Young
 Mr. and Mrs. C.M. Zacharski



Olive and William Bennett
 Mr. and Mrs. James H. Berger, Sr.
 Mr. and Mrs. Vincent P. Berger II
 Mr. Patrick M. Bittner
 Rev. James C. Blackburn
 Mr. and Mrs. Charles Blair
 Bollinger Energy Corporation
 Ms. Christine R. Bollinger
 Mr. and Mrs. William R. Bonnett
 Ms. Kathleen Bormuth
 Mary-Glen Bradbury
 Mr. and Mrs. Edwin J. Bradley, Jr.
 Mr. and Mrs. Frank C. Brooks
 Mr. Joseph M. Brugh
 Mr. J. Joseph Brune
 Mr. Edwidge Burke
 Michael and Kaaren Burton
 Butler Capital Corporation
 Patricia Butler
 Mr. and Mrs. Ronald Buttarazzi
 Will and Amy Buttarazzi
 John Carroll Byrnes
 Byte Right Support
 Mr. and Mrs. John Cangiano
 Mr. and Mrs. Robert J. Cannon
 Mr. and Mrs. Nelson F. Cascio
 Dana R. Casey
 Mr. James T. Cavanaugh III
 Mr. John F. Cavanaugh
 Mr. and Mrs. John G. Cesare
 Mr. J. Albert Chatard, Jr.
 Chesapeake Office Supply
 Sharon A. Christie
 Mr. and Mrs. Joseph W. Ciarrocchi

EARLY CONTRIBUTORS (Up to \$999)

Anonymous (7)
 Jaynee and Tony Agnone
 Mr. Frederick A. Allmer III
 Mr. and Mrs. Lawrence Baird
 Mr. and Mrs. Michael R. Baird
 Mr. and Mrs. Robert F. Baird
 Mr. and Mrs. William J. Baird III
 Ms. Keri-Sue Baker
 Mr. and Mrs. George Baldauf
 Frances and Michael Balhoff
 Mr. and Mrs. Charles Barronco
 Ms. Charlotte A. Beacham
 Ms. Sally Bell
 Ms. Elizabeth Bennett
 Monica and William Bennett

Mr. and Mrs. Benjamin R. Civiletti
Mr. and Mrs. William J. Clark
Mr. and Mrs. Louis G. Close, Jr.
Ms. Camellia V. Colarossi
Mr. Richard L. Connor
Constellation Energy
Mr. and Mrs. Scott Cooper
Mr. David L. Cox and Joanna L. Miskelly Cox
Mr. Albert R. Counselman/RCM&D Foundation
Mr. and Mrs. L. Gene Crocetti, Jr.
Mr. and Mrs. James Curran
Ms. Mary Jane Daley
Mr. and Mrs. John J. Daniels
Mr. and Mrs. Roy E. Danz
Mr. and Mrs. Samuel R. Davis, Jr.
Ms. Hildegard Davison
Mrs. Dorothy Decker
Mr. L. Patrick Deering
Mr. and Mrs. Frank Deluca
Rev. John M. Dennis, S.J.
Mr. and Mrs. R. P. DeSantis
Deborah Hunt Devan
Mr. Mark A. Dewire and Dr. Hilary Don
Mr. and Mrs. John Dierkes
Mr. and Mrs. W. Boulton Dixon
Ms. Jane Mary Dowling and Mr. Barry D. Daly
Thomas M. Driscoll
Mr. and Mrs. Michael J. Duggan
Mr. and Mrs. Edward K. Dunn, Jr.
Ms. Anna L. Dunning
Ms. Miriam L. Dyson
Mr. and Mrs. Jerome J. Egan, Jr.
John and Sarah Egan
Mary R. Erb
Ms. Lila M. Erhardt
Ms. Carin Coblenz Esslinger
James H. DeGraffenreidt, Jr. and
Mychelle Y. Farmer, MD
Mr. and Mrs. Michael P. Feihe
Mr. and Mrs. George C. Fickes, Jr.
Molly and Bud Fischer
Michael and Carmel Fisher
Robyn Fleming
Mr. and Mrs. Peter W. Floeckher, Jr.
Ms. Maureen K. Fogarty
Mrs. John Fox
Stephen Fruin and Susan Griisser
Greater Baltimore Medical Center

Gendron Family
Mr. and Mrs. Theodore L. Gessner
Mr. and Mrs. Raymond Giovannoni
Mr. Armand F. Girard
Mr. and Mrs. Francis J. Gorman
Ms. Joan Elsie Gorman
Ms. Peggy E. Gorman
Ms. Dolores Marie Groppe
Mr. John R. Hamilton
Dr. and Mrs. Daniel F. Hanley
Mr. and Mrs. Patrick D. Hanley
Ms. Theresa F. Hardin
Harkins Builders, Inc.
Mr. John Harmon
Mr. William Harrison
and Ms. Stephanie Adler
Mr. and Mrs. Thornley A. Hart
Claire Hartman
Mr. Richard A. Hartman
Dr. Jeffrey Hasday
Mr. and Mrs. Michael K. Hassett
Mr. Frederick W. Hearn
Rev. Francis G. Hilton, S.J.
Dr. William H. B. Howard
Mr. and Mrs. Neil J. Hrdlik
Katherine V. Huebler

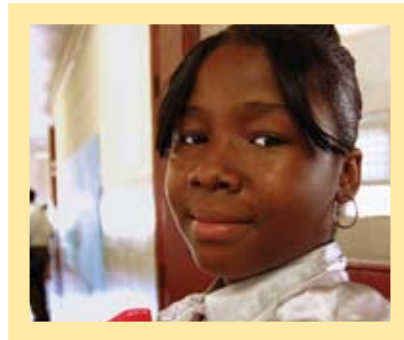

IHM Sisters of Philadelphia
ILEX Construction
Mr. and Mrs. John S. Ingrilli
Mr. and Mrs. Gerald Jarosinski
Jeff Shaw's Collision Craft, Inc.
Elizabeth and Andrew Jiranek
The Joseph Vigman Foundation
Mr. Peter Julius
Mr. and Mrs. Paul J. Kaminsky

Mr. and Mrs. James Kane, Jr.
Mr. and Mrs. John J. Keane, Jr.
Thomas Kelly
Mr. and Mrs. Kevin E. Kenny
Mr. and Mrs. Edward Kenny
Mr. and Mrs. John Kerney
Rev. Joseph J. Kerrigan, Jr.
Mr. and Mrs. Marion Keys
Ms. Josephine L. Kilmartin
Mr. Darryl P. Klein and Ms. Robin E. Allen-Klein
Mr. and Mrs. Edward Kness
Mr. and Mrs. Robert C. Knott
Mr. Nicholas J. Koas
Terry Stifter and Andrea Koller
Mr. and Mrs. Paul A. Kowzan, Jr.
Esther Krasevac
Mr. H. James Krauser
Mr. Frederick W. Kuhlman
Mr. and Mrs. James P. Kuhlman
Mr. and Mrs. Albert W. Laisy
Mr. Jack Lambdin
Mr. and Mrs. James M. Larkin
Mr. and Mrs. Owen T. Larkin
Legatus Baltimore



Mary Beth Lennon
Mr. and Mrs. Charles B. Leonard, Jr.
Mr. and Mrs. Daniel D. Leonard
Mr. and Mrs. Daniel D. Leonard, Jr.
Mr. and Mrs. Michael E. Leonard
Mr. and Mrs. Robert C. Leonard
Richard Lombardo
Mr. and Mrs. Peter Lorenzi

Loyola Blakefield Swim Team
Mr. and Mrs. Clinton K. Macsherry III
Ms. Christine Madigan and Mr. Stephen J. Callahan
Tom and Rebecca Malone
Dr. and Mrs. Charles Mann
Linda and Robert Marano
Luke and Nancy Marbury
Mr. and Mrs. William D. Marcin
Ms. Charlotte S. Marek
The Maslak Family
Mr. and Mrs. James C. Matthews
Mr. and Mrs. Kevin P. McCarthy
Mr. and Mrs. George McCeney
Dr. and Mrs. Carbra J. McDonnell
Mr. Dennis P. McGlone
Mr. and Mrs. Timothy McGrath
Mr. and Mrs. Matthew J. McKenna
The McKeough Family
Mr. George W. McManus, Jr.
Mr. Leo A. McManus
Ms. M. Natalie McSherry
Ms. Mary Ellen Mead
MECU of Baltimore, Inc.
Mr. and Mrs. William J. Meier
Ms. Patricia Meisol and Gary I. Goldberg
Mr. C. Robert Mercaldo, Jr.
Merchant Sales Company
Mr. and Mrs. H. George Meredith, Jr.
Mr. Albert Hill Michaels, Jr.
Dr. Joseph T. Michels
Mr. and Mrs. Eugene L. Miles III
Mr. John Philip Miller
Mr. and Mrs. Mark C. Mobley
Mr. Ralph C. Morehead IV
Mr. and Mrs. James G. Morgan
Mr. Ralph E. Moore, Jr.
Mr. and Mrs. John Moro
Mr. and Mrs. Christos Motsiopoulos
Mr. Stephen G. S. Moxley
Ms. Pamela L. Mullen
Mr. Timothy O. Naughton
Mr. and Mrs. Carl C. Neely III
Mr. and Mrs. Edmond B. Nolley
Paul S. Novak
Ms. Regina H. Nugent
Ms. Eileen P. O'Brien
Lois O'Brien-Cronin

Ms. Pat O'Donnell
 Mr. and Mrs. Brian H. O'Neil
 Ms. June H. Orlando
 Dennis O'Shea
 Ms. Jeanne M. Oswald
 Mr. Chris A. Owens
 Mr. Matt M. Paavola
 Mr. and Mrs. Charles Pecot
 Dr. and Mrs. Gregory Pelton
 Ms. Bonnie F. Penfield
 Mr. and Mrs. Walter L. Perkins, Jr.
 Mr. and Mrs. Jack Pierz
 Mr. and Mrs. Neil C. Porter
 Anne H. Price
 Julie Price
 Principals of Northern Baltimore County
 Dr. Joseph Procaccini
 Ms. Charlene B. Quesenberry
 Mr. and Mrs. James D. Quindlen
 Jessie M. Reed
 Mr. George D. Reid, Jr.
 Ms. Shirley A. Reid
 Mr. and Mrs. Louis A. Reinhardt, Jr.
 Mr. David E. Rice
 Mr. and Mrs. John R. Riina
 Mr. and Mrs. Patrick Riordan
 Harry and Grace Risetto
 Ms. Valeri Ritter
 Ms. Gloria V. Roane
 Ms. Mildred N. Roane
 Ms. Veronica C. Roane
 Dr. Alejandro Rodriguez
 Rubeling & Associates, Inc.
 John Rusinko
 Mr. and Mrs. Stephen Sachs
 Sacred Heart School of Glyndon
 Mr. Herbert Sadtler II and
 Ms. Diane Turnbaugh Sadtler
 Ms. Jacqueline C. Sanders
 Suzanne M. Santangelo
 Mr. and Mrs. Frank G. Savarese
 Mr. Thomas Scheye
 Ms. Claire Schilling
 Mr. and Mrs. Edward M. Schilling
 Mr. and Mrs. John C. Schmidt
 Regina Schmidt
 Mr. and Mrs. Joseph A. Schmitz
 Mr. and Mrs. Jeffrey P. Schubert

Ms. Virginia Schuster
 Dr. and Mrs. Thomas Schwark
 Ms. Mary E. Scott
 Ms. Kathleen Sears
 Mr. Gerard A. Selby
 Semmes, Bowen & Semmes
 Mr. Matthew Seward
 Mr. and Mrs. Neil Patrick Shannon
 Mr. and Mrs. William D. Shaughnessy, Jr.



Mr. and Mrs. Brian Sheahan
 Mr. and Mrs. Patrick Sheridan
 Mr. and Mrs. Richard A. Smith
 Mr. and Mrs. John Nelson Snell
 Mr. and Mrs. Sophoclis J. Sophocleus
 Sharon and John Stanton
 Mr. and Mrs. Daniel E. Stenger
 Mr. and Mrs. Charles Stromberg
 Ms. Linda R. Strott
 Mr. and Mrs. Daniel N. Sullivan
 Rick and Cheryl Sunderland
 Suntrust Mid-Atlantic Foundation
 Mr. and Mrs. Ben Swanson
 Ms. Mary Elizabeth Sweeney
 John J. and Mary R. Sweeny, Jr.
 Mr. and Mrs. James M. Swope
 Rev. John W. Swope, S.J.
 Mr. and Mrs. Frank Tapscott
 Mr. James R. Thein
 John and Ashby Thompson
 Mr. and Mrs. Joseph Thompson
 Mr. and Mrs. Timothy J. Thompson
 Joan W. Vaillancourt

Ms. Christina F. Vetre
Gary and Denise Vetre
Villa Julie College
Mr. and Mrs. Curtis H. Vinyard
Mr. and Mrs. Roger Allen Waesche, Jr.
Dr. and Mrs. Patrick Walsh
Sheila Ann Walsh
Mr. Michael W. Walton
Rev. William J. Watters, S.J.
Mr. and Mrs. James M. Webster, Jr.
Mr. and Mrs. Richard Weinberger

Robert and Josephine Weininger
Mr. and Mrs. Timothy W. White
Mr. and Mrs. Albert R. Wilkerson, Jr.
Mr. and Mrs. James H. Wilkerson, Jr.
Ms. Patricia Williams
Wilmer's Communications, Inc.
Mr. John I. Wilson
Mr. and Mrs. Brian J. Woods
Mr. W. Cary Woodward
James Wyda and Nancy Haas
Mr. and Mrs. Matthew Wyskiel

THE WILLIAM E. MCGUIRK, JR. MEMORIAL FUND

William E. McGuirk, Jr. was a respected leader in the Baltimore business community. Chairman of Mercantile Bankshares Corporation, Mr. McGuirk also took the lead in philanthropic efforts. He supported many worthy causes in our city, including the important programs of the Archdiocese of Baltimore and St. Ignatius Loyola Academy. The William E. McGuirk, Jr. Memorial Fund was established in 2006 to honor his memory. Gifts made in his honor are held at Baltimore Community Foundation and are a permanent source of funding for Cristo Rey Jesuit.

Anonymous (2)
Mrs. H. Norman Baetjer, Jr.
Mr. H. Furlong Baldwin
Mr. Robert B. Baldwin
Mr. and Mrs. Raymond L. Bank
Mr. and Mrs. Michael J. Batza, Jr.
Bay Shore Development Corporation
Bourne Family Fund
Mr. Randolph W. Brinton
Mr. J. Dorsey Brown III
Mr. James S. Brumfield
Ms. Mary R. Brush
Century Engineering
Mr. Thomas O. Daly
Mr. and Mrs. L. Patrick Deering
Mr. and Mrs. Douglas W. Dodge
Earl P. and Martha W. Galleher Fund
Edward and Catherine Fabian
Mr. and Mrs. Richard J. Flanigan
Gallagher, Evelius & Jones LLP

Mr. and Mrs. Thomas Greene
Mr. and Mrs. C. Gordon Haines
Jay M. Wilson Fund
Mr. Roger M. Kelly
Mr. and Mrs. Joseph Knisely Jr.
Mr. Joseph J. Lacy
Ms. Paige McGuirk Larson
Margot Shriver Fund
Mr. Thomas A. Mariani
Mary and Dan Dent Fund
Mary and William E. McGuirk Jr. Scholarship Fund
Mr. and Mrs. Charles C. McGuire, Jr.
Ms. Ann M. McGuirk
Mr. Hugh D. McGuirk
Mr. Ian McGuirk
Mr. Joseph M. McGuirk
Ms. M. Katia McGuirk
Mrs. William E. McGuirk, Jr.
Mr. Matt McGuirk
Mr. Michael McGuirk and Ms. Nancy Ann Sayre



Mr. Peter McGuirk
 Dr. Sheila McGuirk
 Mr. William McGuirk
 Mr. George S. Michaels
 Mr. and Mrs. John H. Mosner
 Mrs. James J. Murphy
 Mr. and Mrs. Andrew B. Murray
 Mr. Christopher Murray
 Mr. and Mrs. James B. Murray
 Mr. James B. Murray, Jr.
 Dr. and Mrs. Latham Murray
 Mr. and Mrs. Matthew B. Murray
 Mr. and Mrs. Stephen M. Murray
 Mr. Thomas A. Murray
 Mr. Timothy B. Murray
 Myerberg Philanthropic Fund
 Ms. M. Ruth Nash
 Norwood Foundation, Inc.
 Pam Shriver Fund
 Mr. and Mrs. Paul W. Parks
 Pearlstein McGuirk Construction
 Mr. Morton B. Plant
 Platt Foundation, Inc.
 PNC
 Mr. Thomas Emerick Polk
 Ralph and Shirley Klein Foundation

Reid Family Fund/Mr. and Mrs. J. Marshall Reid
 Riggs, Counselman, Michaels & Downes
 Mr. William F. Schmick III
 Mr. and Mrs. Thomas Schweizer Jr.
 Mr. and Mrs. James L. Shea
 Mrs. Patricia K. Smyth
 Mr. and Mrs. Perry H. Souzis
 Summerfield Baldwin Jr. Foundation
 Mr. Greg Szoka and Ms. Mary McGuirk
 T. Rowe Price Associates Foundation
 T. Rowe Price Program for Charitable Giving
 Mr. and Mrs. William J. Taylor
 Mr. J. Richard Thomas, Jr.
 Mr. Brian B. Topping
 Mr. Donald J. Trufant
 The Honorable Joseph Tydings
 Valley Motors, Inc.
 Ms. Betsy P. Wasson
 Ms. Marjorie P. Wasson
 Mr. James M. Webster, Jr.
 Mr. Francis X. Wells
 Mr. Bruce Howard Williams
 Mr. and Mrs. Rufus M. G. Williams
 Mrs. Suzanne Wolff
 Mr. Calman J. Zamoiski, Jr.

IN HONOR OF

MR. & MRS. WILLIAM J. BAIRD, JR.
Mr. and Mrs. John J. Daniels

MSGR. PAUL G. COOK
Skip and Fran Minakowski

MARY ROSE DAVIS AND JEANNE HAWES
Mr. and Mrs. Timothy Hawes

BERTHA FAWLKES
Betty Ann and John Howard

HELEN AND PAUL GREENHALGH
Anonymous

THERESA HARDIN
Mr. and Mrs. William J. Maslak
Mr. Christopher Maslak
Mr. and Mrs. John Maslak
Ms. Mary Anne Powell

SEAN UBEROI KELLY
Michael and Narindar Kelly

JAMES AND MARY ANN KOLLER
Ms. Andrea M. Koller and Mr. Terrance A. Stifter

DARIELLE AND EARL LINEHAN
Mr. and Mrs. Thomas Schweizer

MARY PAIGE MCGUIRK AND
WILLIAM E. MCGUIRK, JR.
Dr. Sheila McGuirk and Dr. Paul A. Manley

THE MCGUIRK CHILDREN
AND GRANDCHILDREN
Mrs. Mary P. McGuirk

PATRICIA MCKENNA
Mr. and Mrs. Matthew J. McKenna

ANNE PRICE
Principals of Northern Baltimore County
Sacred Heart School of Glyndon

CLIFF SLOAN
Ms. Claire T. Hartman

EDWARD SOMMERFELDT
Mr. Richard L. Connor

ANN CARTER STONESIFER
Mr. John B. Howard

REV. JOHN W. SWOPE, SJ
Mr. and Mrs. John W. Swope

JOHN W. SWOPE, SR.
Mr. Thomas M. Driscoll

REV. WILLIAM J. WATTERS, SJ
Mr. and Mrs. Victor J. Lancelotta
Anne W. O'Connell
J. Richard O'Connell
Dennis R. O'Shea
Mrs. Kathryn M. L. Reddington Young

MR. AND MRS. JOSEPH WYDA
James Wyda and Nancy Haas

AARON YOUNG
Mr. and Mrs. David B. Michaelson



IN MEMORY OF

GLADYS AND ARNOTT ARGALL

Annette A. Argall

AARON BALMAGES

Ms. Katherine V. Huebler

FRANCIS BOURBON, S.J.

Mr. and Mrs. Theodore L. Gessner

ANNA R. AND MICHAEL R. CATANEO

Mr. Michael P. Cataneo

GERTRUDE CRAIG REESE AND

WILLIAM PINKNEY CRAIG, JR.

Sally K. Craig

RENE GUNNING

Mr. Frederick A. Allmer

Mr. Frederick A. Allmer

Ms. Charlotte A. Beacham

Mr. J. Joseph Brune

Mr. Edwidge Burke

Mr. James T. Cavanaugh

Jane and Gordon Croft

Mr. Armand F. Girard

Mr. Rene J. Gunning

Betty Ann and John Howard

Mr. and Mrs. Neil J. Hrdlik

Mr. and Mrs. Albert W. Laisy

Mr. Albert Hill Michaels

Mr. Ralph C. Morehead

Mr. David E. Rice

Mr. and Mrs. John R. Riina

Mr. Herbert Sadtler and Ms. Diane Turnbaugh Sadtler

Mr. and Mrs. Gregory G. Strott

Ms. Linda R. Strott

Ms. Mary Elizabeth Sweeney

John J. and Mary R. Sweeney, Jr.

Mr. and Mrs. Frank K. Turner

Ms. Joan W. Vaillancourt

Mr. and Mrs. C.M. Zacharski

JACK HENNESSY

Mr. and Mrs. Charles Barronco

KENNETH HALL

Theresa F. Hardin

MAUDE ADELE LANGAN

Theresa F. Hardin

ED MARTEL

Bollinger Energy Corporation

Mr. and Mrs. Richard Burch

Joanna L. Miskelly Cox and David L. Cox

Mr. and Mrs. Samuel R. Davis

Mr. and Mrs. Francis J. Gorman

Mr. Richard A. Hartman

Mr. Jack Lambdin

Ms. Christine Madigan and Mr. Stephen J. Callahan

Dr. and Mrs. Carbra J. McDonnell

Mr. Leo A. McManus

Mr. and Mrs. Eugene L. Miles

Mr. John Philip Miller

Mr. Stephen G. S. Moxley

Mr. and Mrs. Edmond B. Nolley

Mr. Chris A. Owens

Mr. and Mrs. Richard A. Smith

CHRISTOPHER MEADE

Theresa F. Hardin

RALPH NATALE

Theresa F. Hardin

MARGARET PAULSEN

Suzanne M. Santangelo

SIGMOND L. SEWARD

Mr. Matthew Seward

HATTIE TURNER

Theresa F. Hardin

THERESA VITALE

Theresa F. Hardin

WILLIAM E. McGUIRK, JR.

John and Ashby Thompson

ELIZABETH WERTENBAKER

Ms. Fanny N. L. Whitman

VOLUNTEERS, FRIENDS & ADVISORS

Many volunteers, friends and advisors have given generously of their time and expertise. We acknowledge their contributions and are grateful to them.

Listed are volunteers as of December 31, 2007.

Tom Antonucci
Bill Baird
Kerri-Sue Baker
Sister Mary Annette
Beecham, O.S.P.
Dyer Bell
Kate Berliner
Amanda Bistran
Jennifer Blois
Kathleen Bormuth
Joseph Bradley
Joy Bramble
The Briehan Family
Walt Brooksbank
Joyce Brown
Jerry Buettner
Rene Buettner
Jason Bukowsky
Katie Bukowsky
Larry Burrell II
Maria Burt
Amy Buttarazzi
Patrick Buttarazzi
Will Buttarazzi
Lynn Byank
Mary Campbell
John Cangiano
Christopher Carroll
Chrissie Cohn
Rick Connor
Donelda Cook
Katie Counselman
Jeanette Geathers-Curtis
Ben Dabrowski
Jerry Davis
Debbie Dengler
Rev. John M. Dennis, SJ
Emily Dewlin
Lydia Dibos
Pablo Dibos, M.D.
Amber Dix
Kevin Dowgiewicz
Mary Margaret Donovan

Beth Duffy
Dan Duffy
Lucy Neale Duke
Katie Dumais
Linda Eastridge
Louis Ebert
Sarah Elfreth
Mary Jean Erb
Cindy Fickes
Bill Filbert
Erin Finnegan
Marya Flanagan
Joan Flynn
Christopher Formant
Wick Formant
Charles Frederico, S.J.
Buffy Freeland
Maria Fracasso
Lizzy Frost
Norman Frost
Frank Gallagher
Tara Gallagher
LaShawn Gibson
Zofi Graczyk
Stephanie Graham
Sylvia Gundy
Rene Gunning
Mary Ellen Haddad
Matt Hall
Lori Hardesty
Deresse Harris
Raymond Harris
Shannon Harris-Robertson
Michael Harrison
Sister Mary Ann Hartnett, SSND
Mike Hassett
Mike Hassett, Jr.
Anne Heuisler
Angela Horning
Marya Howell
Mi Hyang Chung
Donna Imhoff

Andrea Jones
Frank Katz
Louise Keelty
Anne Heuisler
Tom Kelly
Kevin Kenny
Molly Kilbourne
Steven King
Heather Kness
William Krol
Jeanette Krol
Jeff Johnson
Bill Jones
William I. Jones



Mark Lafond
David Lampton
Brett Lankford
Len Lazarick
Hannah Lebherz
Gerri Leder
Seo Lee
Edwin Lewis
Megan Linz
Heather Loughran
Loyola College Center for
Community Service and
Justice tutors
Michael Maloney

Joe Martel
Ed McCarthy
Jim McCarthy
Dennis McCunney
Sandy McFadden
Paul McMullen
Naim Merheb
Skip Minakowski
Ralph Moore, Jr.
Geri Morey
Bryan Mulford
Constance Murphy
Paul Nelson
Notre Dame Preparatory
School tutors
Richard O'Connell
Anne O'Connell
Trish Panico
Rodney Parker
Hannah Perskie
Keith Posey

Kate Price
Carol Pugh
Mark Riding
Lyndsay Roberts
Frank Rocca
Mary Jo Rogers
Sydney Rogers
Chuck Roth
Michael Salvatore
Nicholas Sanzone
Jim Schaefer
Tom Scheye
Ellon Scherer
John Schiavone
Dennis F. Schmitt
David Schroeder
Matt Seward
Octavia Shearin
Rachel Sledge
Gwelan Sheridan
Ed Sommerfeldt

Emily Sorensen
Angela Spencer
Benita St. Amant
Michael Stafford, Jr.
Sue Strom
Jesse Swartz
Jennifer Thompson
Tim Thompson
William Tiefenwerth
Herb Tracey
Joan Vaillancourt
W. Ann Wagner
Erin Warfield
Justin White
Marta Wild
Barry Williams
Michelle Wolfe
Cary Woodward
Sarah Yesilonis
Laura Yurkowski

IN-KIND DONORS

AKJ Educational Services
Mr. and Mrs. James Althoff
Anonymous (1)
Bacchus Importers, Ltd.
Mr. and Mrs. William Beatz
Ms. Joan Birchfield
Butler Capital Corporation
Mr. Greg Cantori
The Catholic Community of
St. Francis Xavier
Catholic Relief Services
Mr. and Mrs. Jim Donaldson
Robyn Fleming
Mr. and Mrs. Bob Friday
Gallagher, Evelius & Jones
Tara and Frank Gallagher
Ms. Norma Gendron
Mr. and Mrs. David Greenwood
Mr. and Mrs. Timothy A. Hawes
HBO –The Wire

Ms. Jane Higinbothom
Ms. Carol Hoffman
Ms. Kitty Huebler
Mr. Jeffrey S. Johnson
Ms. Louise Keilty
Mrs. Rachel Kiselewich
Knights of St. Peter Claver
Ms. Esther Krasevac
Mary Beth Lennon
Richard A. Lidinsky, Jr.
Alice and Derrick Lifsey
Ms. Robin Lowe
Loyola College in Maryland
Mr. and Mrs. Richard Mack
McGladrey & Pullen LLP
Ms. Kate McPhee
Mid-Atlantic Cardiovascular
Associates
Mr. Carlyle N. Montanye Jr.
Mr. and Mrs. John Moro

Mr. and Mrs. Rob Myers
Notre Dame Preparatory School
Ms. Lois O'Brien-Cronin
Courtney Otenasek
Mr. and Mrs. Edward Paulis
Pinehurst Landscape
Company, Inc.
Price Modern LLC
Schaefer & Associates, LLC
Mr. and Mrs. John Schneider
Ms. Kathleen Sears
Ms. Cheryl Slaski
Tracey Stanford
Mr. Bernard Trieber
Mr. and Mrs. Frank K. Turner Jr.
Dr. and Mrs. Patrick Walsh
John J. Webber
Mr. and Mrs. Bob Weininger
Mr. and Mrs. Albert Wilkerson
Mrs. Melvin Wright

CRISTO REY JESUIT HIGH SCHOOL FACULTY & STAFF

LEADERSHIP

Rev. John W. Swope, SJ, President

Tom Malone, Principal

Robyn Fleming, Director of the Corporate Internship Program

ADMINISTRATIVE STAFF

Gregory Austin, Admissions Coordinator

Annette Argall, Grant Writer (through June 2007)

William Butarrazzi, Business Manager (through August 2007)

Christie C. Coe, Director of Development (through June 2007)

Charles Hilgartner, Director of Technology

Patricia Hill, Director of Admissions

John J. Keane, Jr. Director of Finance and Facilities

Mary Beth Lennon, Director of Communications and Assistant to the President

Janet Marsico, Accountant (through October 2007)

Julie Price, Development Assistant

Aysha Ring, Administrative Assistant to the Director of the
Corporate Internship Program

Jacki Rone, Director of Admissions (through June 2007)

Tanya Rowe, Accounting and Administrative Coordinator

Jessica Wescott, Director of Development

SCHOOL STAFF

Lisa Gladden, MSW, Counselor

David Haddad, Volunteer Coordinator

Derrick Lifsey, Dean of Students

Anne Hargaden Price, Assistant Principal for Student Academic Support and
Coordinator of Ignatian Mission and Identity

Katrina Robinson, Receptionist

Tracey Stanford, RN, Nurse

SCHOOL FACULTY

Dana Casey, English Teacher, Drama Director, Reading Coordinator

Michelle Cimaroli, Academic Coach

Lynne Conaway, Mathematics Teacher (through November 2007)

Antoine Edmonds, Physical Science Teacher, Basketball Coach

Betsey Heuisler, Art Teacher

Michael Jacko, SJ, Director of Campus Ministry, Technology Instructor

Todd Kerr, Mathematics Teacher

Guido Van Hemelryck, Theology Teacher, Service Coordinator

Michael Walsh, World History Teacher, Athletic Director

Every effort has been made to ensure the accuracy of this report.

Please notify the Development Office (410-727-3255, ext. 1006) of any errors.

CRISTO REY NETWORK

Cristo Rey Jesuit High School is a member of the Cristo Rey Network®, a national association of high schools that provide quality, Catholic, college preparatory education to urban young people who live in communities with limited educational options. Most students in Cristo Rey Network schools qualify for the federal free or reduced lunch program. The Network's nineteen high schools are located throughout the country.

Member schools utilize a longer school day and year, academic assistance, and counseling to prepare students with a broad range of academic abilities for college. All students at Cristo Rey Network schools participate in a work study program through which they finance the majority of the cost of their education, gain real-world job experience, grow in self-confidence, and realize the relevance of their education.

MARYLAND PROVINCE JESUITS

Cristo Rey Jesuit High School was founded by the Maryland Province of the Society of Jesus (Jesuits) in 2007 to serve low-income families in the city of Baltimore. The Jesuits have been educators for over 450 years, and have been engaged in education in Baltimore since 1852. Internationally recognized educators, the Jesuits sponsor 51 high schools and 28 colleges and universities in the United States, enrolling more than 200,000 students.

This report is a publication of Cristo Rey Jesuit High School.

Mary Beth Lennon, Director of Communications, editor and photographer

Jessica Wescott, Director of Development, contributor

Steffi Graham, photographer

Jim Burger, photographer

Jason Lee, photographer

Karaline Jackson, graphic designer

Cristo Rey Jesuit High School
420 S. Chester Street
Baltimore, MD 21231

